

1. Stimme in Es

Medley Karneval 2004

1

Und sie war ... Rut sin de Ruse

Mer losse d'r Dom en Külle

Bläck Fööss

Refrain

Intro

Strophe

Denn wenn et Trömmelche jeht

Wer hat mir die Rose auf den Hintern tätowiert

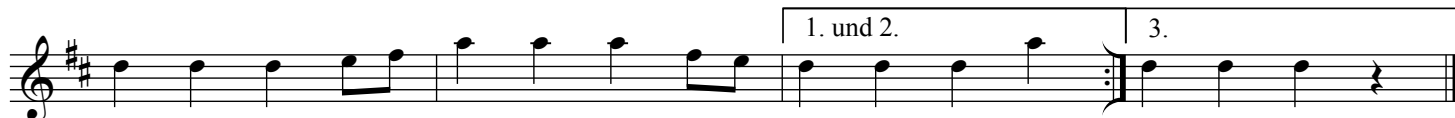
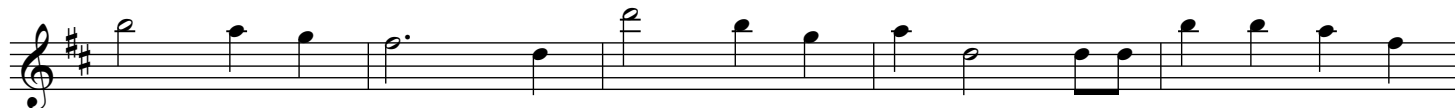

Am Eigelstein es Musik

De Räuber

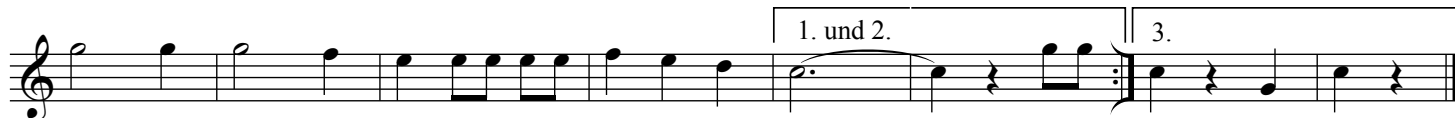
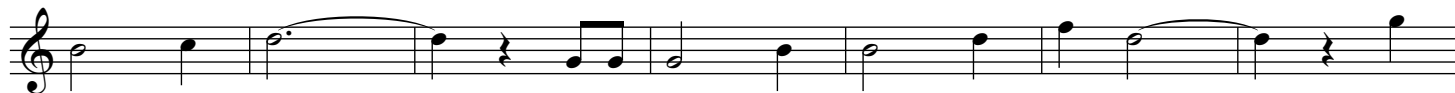
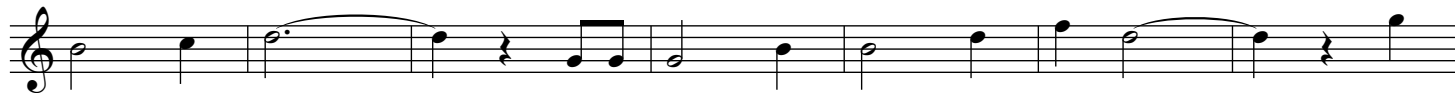

Mer bruche keiner

Bläck Fööss

3. x Fine

3. x

Trizonesian Song

Und sie war ... Rut sin de Ruse

Schau mir in die Augen

De Räuber

zuletzt ab hier 3x

Fine

3. x

Heidewitzka Herr Kapitän

Highland Cathridral

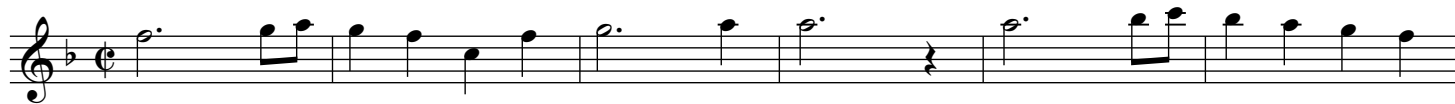

3. x

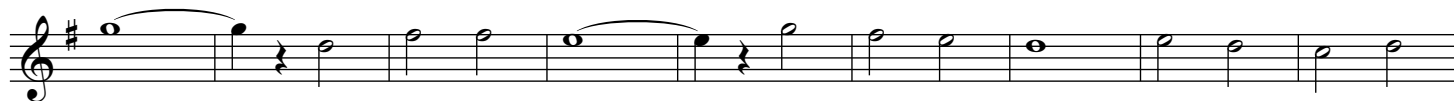

En dr Kayjass

Bläck Fööss

Kasalla

1. und 2.

3.

Fine

D.S. al Fine mit Wdh.

Refrain

Bridge

Refrain

D. S. al Coda
mit Wdh.

Coda

Willi Ostermann

Strophe

Refrain

da Capo
mit Wdh.

Kölsche Jung

Brings

1. 2.

Fine

2 x

Querbeat - Arr.: Dennis

1. x tacet

